

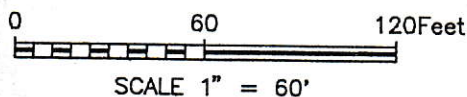

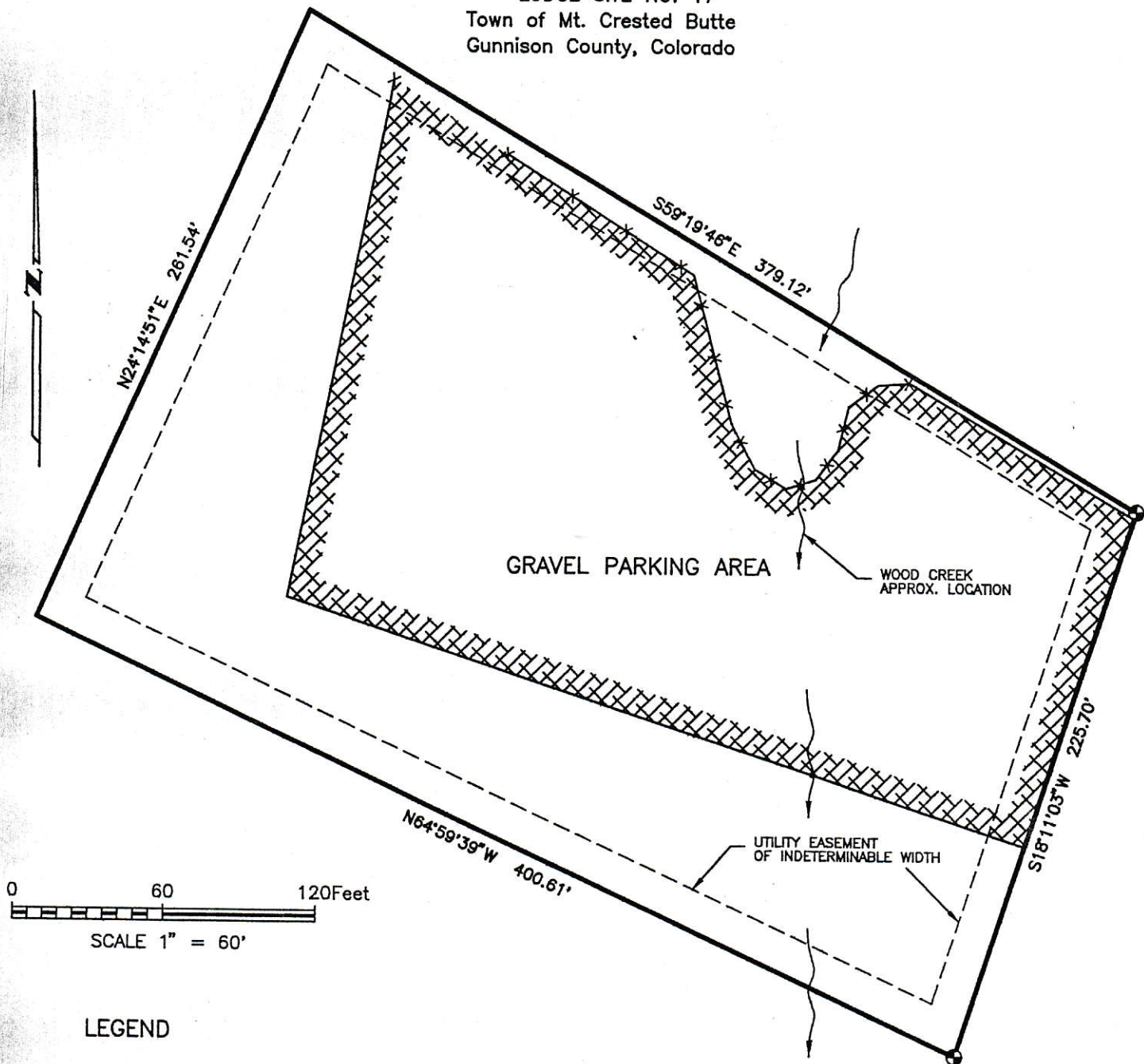



IMPROVEMENT LOCATION CERTIFICATE
 LODGE SITE NO. 17
 Town of Mt. Crested Butte
 Gunnison County, Colorado



LEGEND

-  Property corner — found rebar w/aluminum cap "THOMPSON-LANGFORD"
-  Property line — subject property
-  Fence line
-  Easement line as per Plat Of The Lodge Sites Area
Reception No. 256818
-  Approximate extend of gravel parking area

GENERAL NOTES: Property and improvements were located by acceptance of two found monuments at northeast and southeast corners of Lodge Site No. 17 as shown hereon

I hereby certify that this Improvement Location Certificate was prepared for TYLER NOTESTINE. I further certify that the improvements on the above described parcel on this date of SEPTEMBER 22, 1995, except utility connections, are entirely within the boundaries of the parcel, except as shown, that there are no visible encroachments upon the described premises by the improvements on any adjoining premises, except as indicated, and that there is no apparent evidence or sign of any easement crossing or burdening any part of said parcel, except as noted on this drawing.

Date: _____

Oct 14, 1995

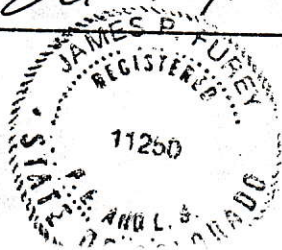

[Signature]

James P. Furey
Colorado L. S. No. 11250
Gunnison Colorado 81230